from >>p91

Universal Motown
12 **POP, LOCK & DROP IT** *Huey*–HiTz Committee /Jive/Zomba
13 **CRAZY BITCH** *Buckcherry*–Eleven Seven/Atlantic/Lava
14 **ROCKSTAR** *Nickelback*–Roadrunner/Atlantic/Lava
15 **SHAWTY** *Plies Featuring T-Pain*–Slip-N-Slide/Atlantic
16 **WALK IT OUT** *Unk*–Big Oomp/Koch
17 **I'M A FLIRT (REMIX)** *R. Kelly Featuring T.I. & T-Pain*–Jive/Zomba
18 **MAKE IT RAIN** *Fat Joe Featuring Lil Wayne*–Terror Squad/Imperial/Virgin
19 **UMBRELLA** *Rihanna*–SRP/Def Jam/IDJMG
20 **THE WAY I LIVE** *Baby Boy Da Prince Featuring Lil Boosie*–Universal Republic

.biz A deeper version of this chart appears on **billboard.biz**

Hot 100 Artists

Pos. ARTIST *(No Charted Titles)* Imprint/Label

1 **AKON** *(4) Konvict/Upfront/SRC/Universal Motown*
(1) Interscope
(1) Konvict/Nappy Boy/Jive/Zomba
(1) Full Surface/Interscope
(1) Big Gates/Slip-N-Slide/Atlantic
(1) Terror Squad/Koch
(1) Columbia
(1) Island Urban/IDJMG
2 **FERGIE** *(5) will.i.am/A&M/Interscope*
(1) El Cartel/Interscope
3 **JUSTIN TIMBERLAKE** *(6) Jive/Zomba*
(2) Mosley/Blackground/Interscope
(1) Shady/Aftermath/Interscope
4 **BEYONCE** *(4) Music World/Columbia*
(2) Columbia
(1) Jive/Zomba
5 **T-PAIN** *(2) Konvict/Nappy Boy/Jive/Zomba*
(1) Slip-N-Slide/Atlantic
(1) Arista/RMG
(1) Jive/Zomba
(1) Roc-A-Fella/Def Jam/IDJMG
(1) Columbia/Jive/Zomba
(1) Columbia
(1) Terror Squad/Koch
6 **DAUGHTRY** *(3) RCA/RMG*
7 **CARRIE UNDERWOOD** *(2) Arista/Arista Nashville*
(1) Arista/Arista Nashville/RMG
(1) Fremantle/19
8 **AVRIL LAVIGNE** *(2) RCA/RMG*
(1) Fox/RCA/RMG
9 **TIMBALAND** *(4) Mosley/Blackground/Interscope*
(1) A&M/Interscope
(1) Shady/Aftermath/Interscope
(1) DTP/Def Jam/IDJMG
10 **RIHANNA** *(4) SRP/Def Jam/IDJMG*
11 **GWEN STEFANI** *(3) Interscope*
12 **NELLY FURTADO** *(4) Mosley/Geffen*
(1) Mosley/Blackground/Interscope
13 **NICKELBACK** *(2) Roadrunner/Atlantic/Lava*
(1) Roadrunner/IDJMG
14 **FALL OUT BOY** *(4) Fueled By Ramen/Island/IDJMG*
15 **MAROON 5** *(2) A&M/Octone/Interscope*
16 **PLAIN WHITE T'S** *(2) Fearless/Hollywood*
17 **MIMS** *(2) Capitol*
18 **PINK** *(2) LaFace/Zomba*
19 **T.I.** *(3) Grand Hustle/Atlantic*
(1) Jive/Zomba
(1) Columbia/Jive/Zomba
(1) Terror Squad/Koch
20 **KANYE WEST** *(3) Roc-A-Fella/Def Jam/IDJMG*
(1) Geffen
21 **UNK** *(2) Big Oomp/Koch*
22 **LUDACRIS** *(2) DTP/Def Jam/IDJMG*
(1) will.i.am/A&M/Interscope
(1) DTP/Def Con II/IDJMG
(1) Island Urban/IDJMG
23 **SHOP BOYZ** *(1) OnDeck/Universal Republic*
24 **THE FRAY** *(4) Epic*
25 **CIARA** *(3) LaFace/Zomba*
(1) LaFace/Jive/Zomba
26 **NE-YO** *(2) Def Jam/IDJMG*
(1) Desert Storm/Def Jam/IDJMG
(1) SRP/Def Jam/IDJMG
27 **SEAN KINGSTON** *(1) Beluga Heights/Epic/Koch*
(1) Beluga Heights/Epic
(1) Beluga Heights/Koch/Epic
(1) Phonogenic/Epic
28 **SOULJA BOY TELL'EM** *(2) ColliPark/Interscope*
29 **LLOYD** *(2) The Inc/Universal Motown*
30 **HINDER** *(2) Universal Republic*
31 **BOW WOW** *(2) Columbia*
(1) Columbia/Jive/Zomba
(1) Arista/RMG
(1) TUG/Columbia
32 **JIM JONES** *(1) Koch*
33 **CHRIS BROWN** *(4) Jive/Zomba*
(1) Columbia
34 **LINKIN PARK** *(4) Warner Bros.*
35 **RASCAL FLATTS** *(5) Lyric Street*
36 **JAY-Z** *(5) Roc-A-Fella/Def Jam/IDJMG*
(1) SRP/Def Jam/IDJMG
(1) Columbia
37 **MY CHEMICAL ROMANCE** *(3) Reprise*
38 **GYM CLASS HEROES** *(2) Decaydance/Fueled By Ramen/Atlantic/Lava*
39 **BRAD PAISLEY** *(3) Arista Nashville*
40 **DIDDY** *(3) Bad Boy/Atlantic*
(1) Island Urban/IDJMG
41 **KENNY CHESNEY** *(4) BNA*
42 **HUEY** *(1) HiTz Committee/Jive/Zomba*
43 **TIM MCGRAW** *(4) Curb*
44 **ELLIOTT YAMIN** *(2) Hickory/RED*
45 **TAYLOR SWIFT** *(3) Big Machine*
46 **CHRISTINA AGUILERA** *(2) RCA/RMG*
(1) Bad Boy/Atlantic
47 **SNOOP DOGG** *(1) Konvict/Upfront/SRC/Universal Motown*
(1) Doggystyle/Geffen
(1) A&M/Interscope
48 **JOHN MAYER** *(3) Aware/Columbia*
49 **OMARION** *(2) TUG/Columbia*
50 **KELLY CLARKSON** *(1) RCA/RMG*
(1) MCA Nashville
(1) Fremantle/19

.biz A deeper version of this chart appears on **billboard.biz**

Europe's Top Singles Of 2007

1. **Umbrella** *Rihanna Featuring Jay-Z (SRP/Def Jam)*
2. **All Good Things (Come To An End)** *Nelly Furtado (Mosley/Geffen)*
3. **The Way I Are** *Timbaland Featuring Keri Wilson(Mosley/Blackground/Interscope)*
4. **Say It Right** *Nelly Furtado (Mosley/Geffen)*
5. **Grace Kelly** *Mika (Casablanca/Island)*

European Chart Share

SINGLES %

COMPANY	2007	2006
Universal	54.4	35.1
Sony BMG	25.2	24.4
Warner	9.8	20.0
EMI	6.1	11.3
Others	4.5	9.2

CALCULATED ON WEEKS 2006-52 / 2007-51

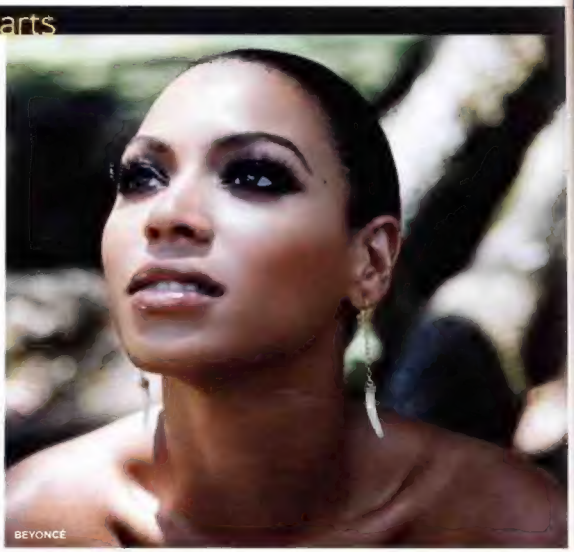
BEYONCÉ

Hot 100 Songs

Pos. TITLE *Artist* Imprint/Label

1 **IRREPLACEABLE** *Beyonce*–Columbia
2 **UMBRELLA** *Rihanna Featuring Jay-Z*–SRP/Def Jam/IDJMG
3 **THE SWEET ESCAPE** *Gwen Stefani Featuring Akon*–Interscope
4 **BIG GIRLS DON'T CRY** *Fergie*–will.i.am/A&M/Interscope
5 **BUY U A DRANK (SHAWTY SNAPPIN')** *T-Pain Featuring Yung Joc*–Konvict/Nappy Boy/Jive/Zomba
6 **BEFORE HE CHEATS** *Carrie Underwood*–Arista/Arista Nashville/RMG
7 **HEY THERE DELILAH** *Plain White T's*–Fearless/Hollywood
8 **I WANNA LOVE YOU** *Akon Featuring Snoop Dogg*–Konvict/Upfront/SRC/Universal Motown
9 **SAY IT RIGHT** *Nelly Furtado*–Mosley/Geffen
10 **GLAMOROUS** *Fergie Featuring Ludacris*–will.i.am/A&M/Interscope
11 **DON'T MATTER** *Akon*–Konvict/Upfront/SRC/Universal Motown
12 **GIRLFRIEND** *Avril Lavigne*–RCA/RMG
13 **MAKES ME WONDER** *Maroon 5*–A&M/Octone/Interscope
14 **PARTY LIKE A ROCKSTAR** *Shop Boyz*–OnDeck/Universal Republic
15 **SMACK THAT** *Akon Featuring Eminem*–Konvict/Upfront/SRC/Universal Motown
16 **THIS IS WHY I'M HOT** *Mims*–Capitol
17 **IT'S NOT OVER** *Daughtry*–RCA/RMG
18 **THE WAY I ARE** *Timbaland Featuring Keri Hilson*–Mosley/Blackground/Interscope
19 **FERGALICIOUS** *Fergie*–will.i.am/A&M/Interscope
20 **CRANK THAT (SOULJA BOY)** *Soulja Boy Tell'em*–ColliPark/Interscope
21 **GIVE IT TO ME** *Timbaland Featuring Nelly Furtado & Justin Timberlake*–Mosley/Blackground/Interscope
22 **WHAT GOES AROUND...COMES AROUND** *Justin Timberlake*–Jive/Zomba
23 **CUPID'S CHOKEHOLD/BREAKFAST IN AMERICA** *Gym Class Heroes Featuring Patrick Stump*–Decaydance/Fueled By Ramen/Atlantic/Lava
24 **HOW TO SAVE A LIFE** *The Fray*–Epic
25 **HOME** *Daughtry*–RCA/RMG
26 **MY LOVE** *Justin Timberlake Featuring T.I.*–Jive/Zomba
27 **STRONGER** *Kanye West*–Roc-A-Fella/Def Jam/IDJMG

continued on >>p96

UNK

from >>p92

28 **WE FLY HIGH** *Jim Jones*–Koch
29 **U + UR HAND** *Pink*–LaFace/Zomba
30 **WALK IT OUT** *Unk*–Big Oomp/Koch
31 **BEAUTIFUL GIRLS** *Sean Kingston*–Beluga Heights/Epic/Koch
32 **THIS AIN'T A SCENE, IT'S AN ARMS RACE** *Fall Out Boy*–Fueled By Ramen/Island/IDJMG
33 **BARTENDER** *T-Pain Featuring Akon*–Konvict/Nappy Boy/Jive/Zomba
34 **POP, LOCK & DROP IT** *Huey*–HiTz Committee/Jive/Zomba
35 **RUNAWAY LOVE** *Ludacris Featuring Mary J. Blige*–DTP/Def Jam/IDJMG
36 **ROCKSTAR** *Nickelback*–Roadrunner/Atlantic/Lava
37 **THNKS FR TH MMRS** *Fall Out Boy*–Fueled By Ramen/Island/IDJMG
38 **WHAT I'VE DONE** *Linkin Park*–Warner Bros.
39 **SUMMER LOVE** *Justin Timberlake*–Jive/Zomba
40 **YOU** *Lloyd Featuring Lil' Wayne*–The Inc./Universal Motown
41 **WAIT FOR YOU** *Elliott Yamin*–Hickory/RED
42 **LAST NIGHT** *Diddy Featuring Keyshia Cole*–Bad Boy/Atlantic
43 **MAKE IT RAIN** *Fat Joe Featuring Lil Wayne*–Terror Squad/Imperial/Virgin
44 **MAKE ME BETTER** *Fabolous Featuring Ne-Yo*–Desert Storm/Def Jam/IDJMG
45 **ICE BOX** *Omarion*–T.U.G./Columbia
46 **LIPS OF AN ANGEL** *Hinder*–Universal Republic
47 **WAITING ON THE WORLD TO CHANGE** *John Mayer*–Aware/Columbia
48 **LOST WITHOUT U** *Robin Thicke*–Star Trak/Interscope
49 **I'M A FLIRT** *R. Kelly Or Bow Wow (Featuring T.I. & T-Pain)*–Columbia/Jive/Zomba
50 **IF EVERYONE CARED** *Nickelback*–Roadrunner/Atlantic/Lava
51 **GET IT SHAWTY** *Lloyd*–The Inc./Universal Motown
52 **FACE DOWN** *The Red Jumpsuit Apparatus*–Virgin
53 **THE WAY I LIVE** *Baby Boy Da Prince Featuring Lil Boosie*–Universal Republic
54 **SHORTIE LIKE MINE** *Bow Wow Featuring Chris Brown & Johnta Austin*–Columbia
55 **IT ENDS TONIGHT** *The All-American Rejects*–Doghouse/Interscope
56 **A BAY BAY** *Hurricane Chris*–Polo Grounds/J/RMG
57 **BECAUSE OF YOU** *Ne-Yo*–Def Jam/IDJMG
58 **I TRIED** *Bone Thugs-N-Harmony Featuring Akon*–Full Surface/Interscope
59 **WELCOME TO THE BLACK PARADE** *My Chemical Romance*–Reprise
60 **SHAWTY** *Plies Featuring T-Pain*–Slip-N-Slide/Atlantic
61 **CHASING CARS** *Snow Patrol*–Polydor/A&M/Interscope
62 **BEAUTIFUL LIAR** *Beyonce & Shakira*–Music World/Columbia
63 **SEXYBACK** *Justin Timberlake*–Jive/Zomba
64 **KEEP HOLDING ON** *Avril Lavigne*–Fox/RCA/RMG
65 **LET IT GO** *Keyshia Cole Featuring Missy Elliott & Lil Kim*–Imani/Geffen
66 **APOLOGIZE** *Timbaland Featuring OneRepublic*–Mosley/Blackground/Interscope
67 **BUBBLY** *Colbie Caillat*–Universal Republic
68 **LIKE A BOY** *Ciara*–LaFace/Zomba
69 **WHO KNEW** *Pink*–LaFace/Zomba
70 **NEVER AGAIN** *Kelly Clarkson*–RCA/RMG
71 **PROMISE** *Ciara*–LaFace/Zomba
72 **BED** *J. Holiday*–Music Line/Capitol
73 **THROW SOME D'S** *Rich Boy Featuring Polow Da Don*–Zone 4/Interscope
74 **REHAB** *Amy Winehouse*–Universal Republic
75 **BIG THINGS POPPIN' (DO IT)** *T.I.*–Grand Hustle/Atlantic
76 **NO ONE** *Alicia Keys*–MBK/J/RMG
77 **THE GREAT ESCAPE** *Boys Like Girls*–Columbia
78 **2 STEP** *Unk*–Big Oomp/Koch
79 **WALK AWAY (REMEMBER ME)** *Paula DeAnda Featuring The DEY*–Arista/RMG
80 **GO GETTA** *Young Jeezy Featuring R. Kelly*–Corporate Thugz/Def Jam/IDJMG
81 **HERE (IN YOUR ARMS)** *Hellogoodbye*–Drive-thru/Sanctuary/RED
82 **ON THE HOTLINE** *Pretty Ricky*–BlueStar/Atlantic
83 **WIND IT UP** *Gwen Stefani*–Interscope
84 **CYCLONE** *Baby Bash Featuring T-Pain*–Arista/RMG
85 **BREAK IT OFF** *Rihanna & Sean Paul*–SRP/Def Jam/IDJMG
86 **FIRST TIME** *Lifehouse*–Geffen
87 **AYO TECHNOLOGY** *50 Cent Featuring Justin Timberlake & Timbaland*–Shady/Aftermath/Interscope
88 **OUTTA MY SYSTEM** *Bow Wow Featuring T-Pain & Johnta Austin*–Columbia
89 **TEARDROPS ON MY GUITAR** *Taylor Swift*–Big Machine
90 **SHUT UP AND DRIVE** *Rihanna*–SRP/Def Jam/IDJMG
91 **SNOW ((HEY OH))** *Red Hot Chili Peppers*–Warner Bros.
92 **MONEY MAKER** *Ludacris Featuring Pharrell*–DTP/Def Jam/IDJMG
93 **KISS KISS** *Chris Brown Featuring T-Pain*–Jive/Zomba
94 **FAR AWAY** *Nickelback*–Roadrunner/IDJMG
95 **ROCK YO HIPS** *Crime Mob Featuring Lil Scrappy*–Crunk/BME/Reprise
96 **LOVESTONED** *Justin Timberlake*–Jive/Zomba
97 **BETTER THAN ME** *Hinder*–Universal Republic
98 **PARALYZER** *Finger Eleven*–Wind-up
99 **THAT'S THAT** *Snoop Dogg Featuring R. Kelly*–Doggystyle/Geffen
100 **SAME GIRL** *R. Kelly Duet With Usher*–Jive/Zomba

Hot 100 Artists – Duo/Group

Pos.	ARTIST (No Charted Titles) Imprint/Label
	DAUGHTRY *(3) RCA/RMG*
2	**NICKELBACK** *(2) Roadrunner/Atlantic/Lava (1) Roadrunner/IDJMG*
3	**FALL OUT BOY** *(4) Fueled By Ramen/Island/IDJMG*
4	**MAROON 5** *(2) A&M/Octone/Interscope*
5	**PLAIN WHITE T'S** *(2) Fearless/Hollywood*
6	**SHOP BOYZ** *(1) OnDeck/Universal Republic*
7	**THE FRAY** *(4) Epic*
8	**HINDER** *(2) Universal Republic*
9	**LINKIN PARK** *(4) Warner Bros.*
10	**RASCAL FLATTS** *(5) Lyric Street*

Hot 100 Artists – Female

Pos.	ARTIST (No Charted Titles) Imprint/Label
	FERGIE *(5) will.i.am/A&M/Interscope (1) El Cartel/Interscope*
2	**BEYONCE** *(4) Music World/Columbia (2) Columbia (1) Jive/Zomba*
3	**CARRIE UNDERWOOD** *(2) Arista/Arista Nashville (1) Arista/Arista Nashville/RMG (1) Fremantle/19*
4	**AVRIL LAVIGNE** *(2) RCA/RMG (1) Fox/RCA/RMG*
5	**RIHANNA** *(4) SRP/Def Jam/IDJMG*
6	**GWEN STEFANI** *(3) Interscope*
7	**NELLY FURTADO** *(4) Mosley/Geffen (1) Mosley/Blackground/Interscope*
8	**PINK** *(2) LaFace/Zomba*
9	**CIARA** *(3) LaFace/Zomba (1) LaFace/Jive/Zomba*
10	**TAYLOR SWIFT** *(3) Big Machine*

Hot 100 Artists – Male

Pos.	ARTIST (No Charted Titles) Imprint/Label
	AKON *(4) Konvict/Upfront/SRC/Universal Motown (1) Interscope (1) Konvict/Nappy Boy/Jive/Zomba (1) Full Surface/Interscope (1) Big Gates/Slip-N-Slide/Atlantic (1) Terror Squad/Koch*

MAROON 5